

Patient report

Bio-Rad DATE: 09/27/2019
D-10 TIME: 12:17 AM
S/N: #DJ4I016123 Software version: 4.30-2
Sample ID: 10578611
Injection date 09/27/2019 12:16 AM
Injection #: 2 Method: HbA1c
Rack #: --- Rack position: 2

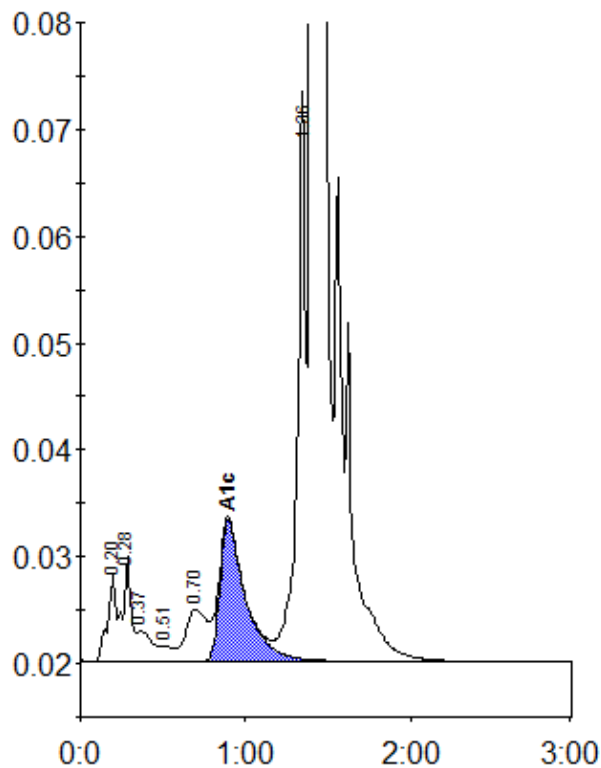

Peak table - ID: 10578611

Peak	R.time	Height	Area	Area %
A1a	0.20	8148	29074	0.9
A1b	0.28	9766	34920	1.0
Unknown	0.37	2873	17841	0.5
F	0.51	1401	6556	0.2
LA1c/CHb-1	0.70	4821	43901	1.3
A1c	0.89	13232	142152	5.8
P3	1.36	53396	199746	6.0
A0	1.40	908602	2865205	85.8
Total Area:		3339395		

Concentration:	%
A1c	5.8